

Sez. 8-8
Scala 1:20

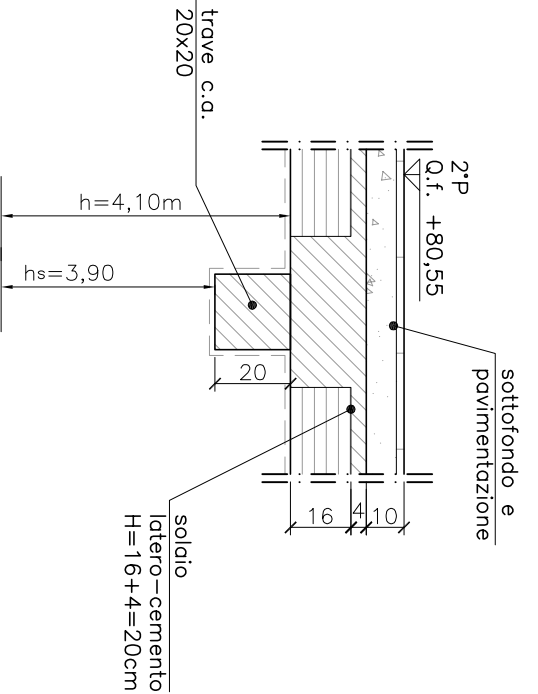

Sez. 3-3
Scala 1:10

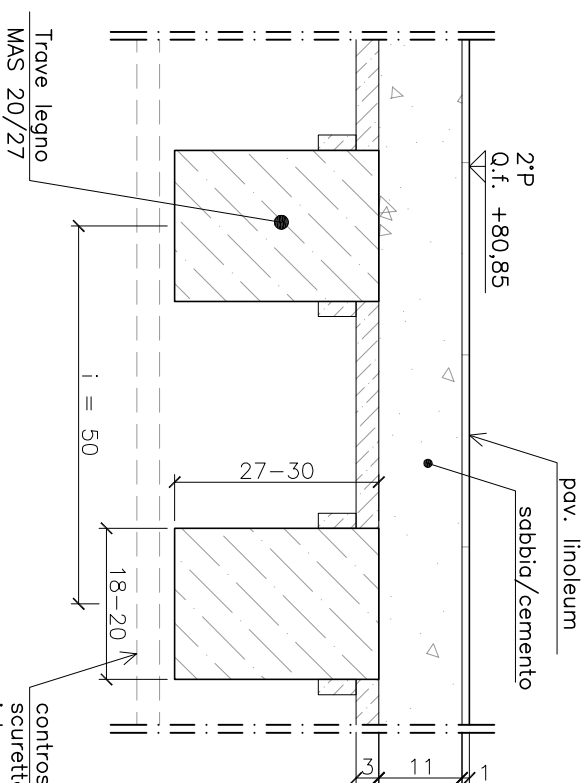

Sez. 5-5
Scala 1:10

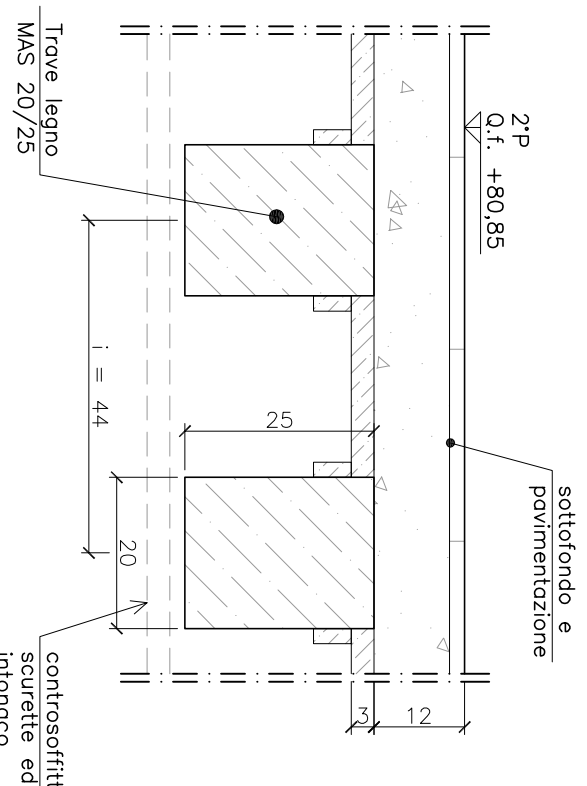

Sez. 7-7
Scala 1:10

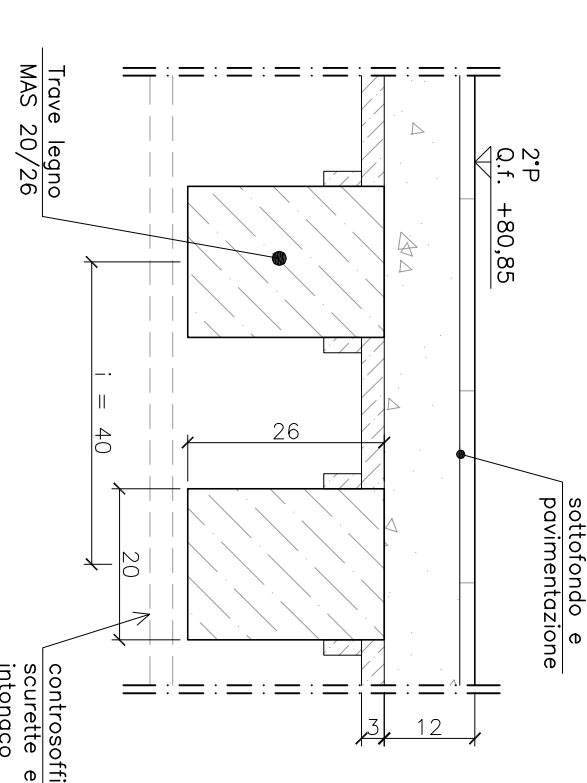

Sez. 10-10
Scala 1:20

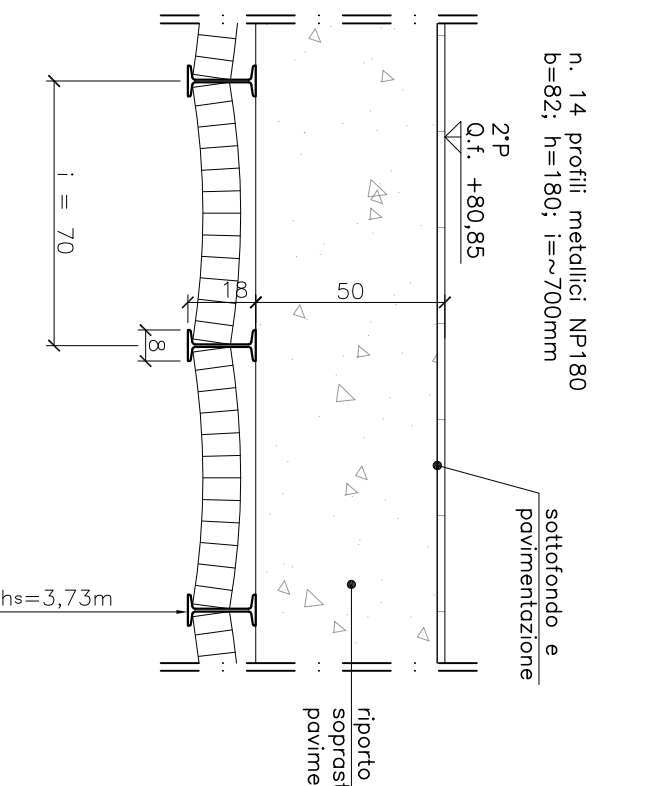

Sez. 6-6
Scala 1:20

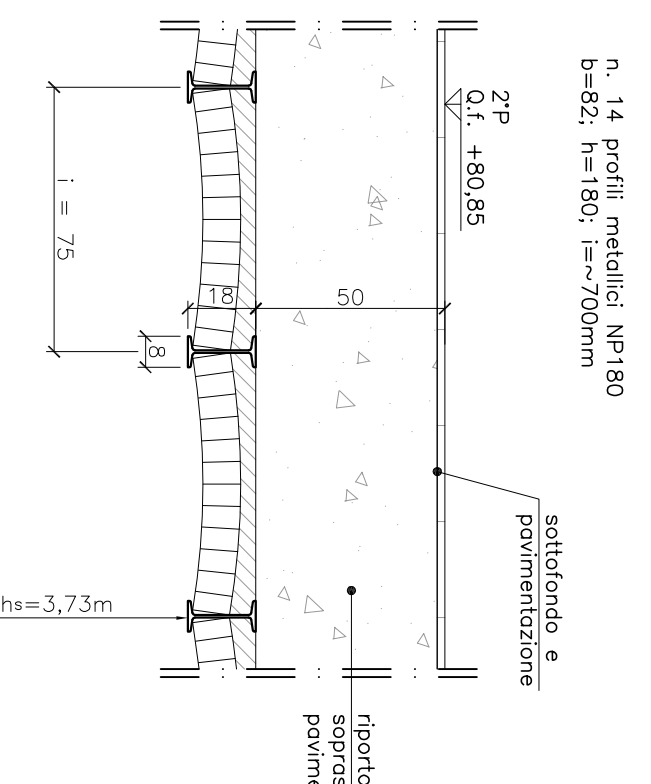

Sez. 9-9
Scala 1:20

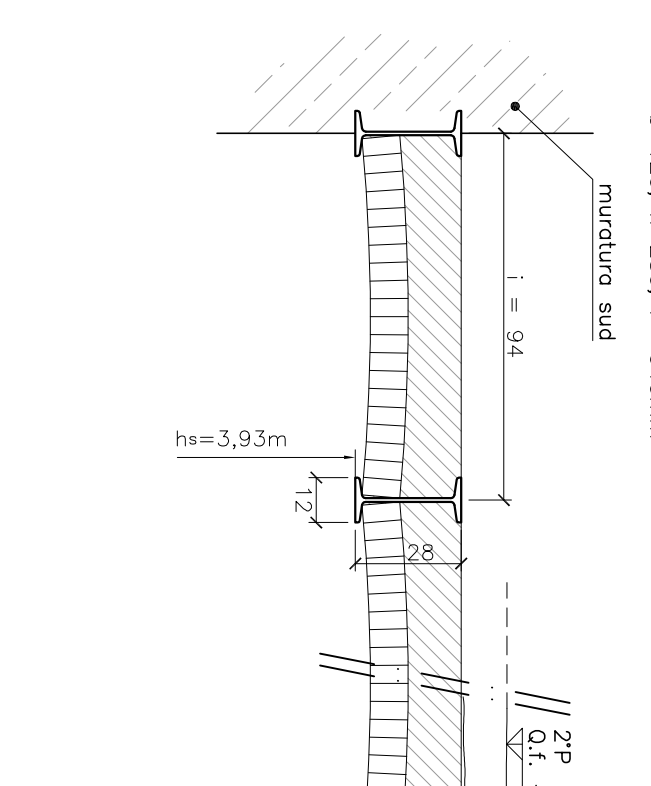

Sez. 1-1
Scala 1:50

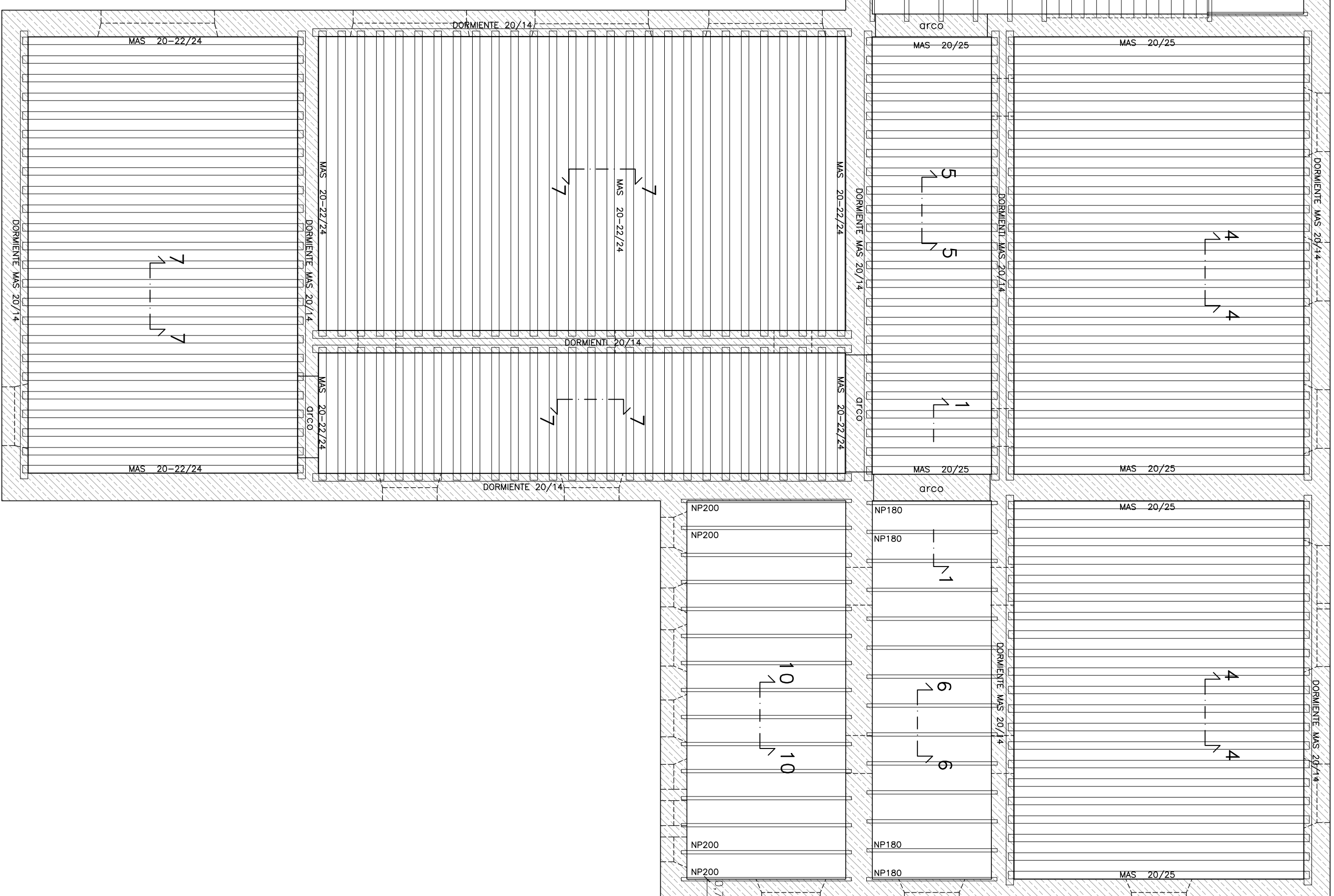

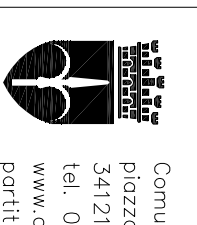
| | | | |
|--|--|---|--|
|  <p>Comune di Trieste Via dell'Industria 4 34121 Trieste www.comune.trieste.it Porto via D'Azeglio 27</p> | | <p>Comune di Trieste Via dell'Industria 4 34121 Trieste www.comune.trieste.it Porto via D'Azeglio 27</p> | |
| <p>STUDIO D'INGEGNERIA CIVILE DOTT. ING. MARIO SMREKAR 34131 TRIESTE - SOLAIO 6/CONVEGNI 3 - TEL. 0431 383794 - E-mail: mario.smrekar@comcast.it</p> | | <p>AREA CITTA' E TERRITORIO SERVIZIO PROJECT FINANCING</p> | |
| <p>COLLABORATORI prof. Ing. Tommaso Rapisarda</p> | | <p>NUOVA SEDE ARCHIVIO GENERALE COMUNALE RISTRUTTURAZIONE DELL'EDIFICIO 7 EX CASERMA BELENO DI VIA REVOLTELLA LOTTO 3 - 1° LOTTO ESECUTIVO STRUTTURALE SOLAIO 2° LIVELLO</p> | |
| <p>INQUADRO DATA gennaio 2015</p> | | <p>RILEVIO STRUTTURALE dello STATO DI FATTO SOLAIO 2° LIVELLO</p> | |
| <p>SCHEMI SCHEMI 1/1 1:50 - 1:25</p> | | <p>REVISIONE 1/1 1:50 - 1:25</p> | |